

Future of Healthcare in Washington – March 29, 2018

Carlson Theater, Bellevue College, 3000 Landerholm Circle SE, Bellevue, WA, (425) 564-1000

TIME	LOCATION		SESSION
7:00a - 8:00a	Carlson Theater Lobby		Registration – Check in
8:00a - 8:10a	Carlson Theater	Jody Laflen	Welcome Announcement
8:10a - 9:00a	Carlson Theater	Anne Weiler	From Individual Care to Machine-Learning: The Power of Patient-Provider messaging
9:00a - 9:50a	Carlson Theater	Lauren E. Snyder, MPH William Lober, MD, MS	Interoperability to Support Clinical and Population Health
9:50a - 10:10a	Break – Move to Cafeteria Building		
10:10a - 11:00a	C120 A&B	Shawn Sutherland	Analytics Beyond the EMR
10:10a - 11:00a	C130 A&B	Larry Steinberg	Remote Patient Monitoring – Engaging patients and improving compliance
11:00a - 11:10a	Break		
11:10a - 12:00p	C120 A&B	Joe Nichols	Data aggregation: The key requirement to meaningful full analysis
11:10a - 12:00p	C130 A&B	Nolan Garrett	Incident Response Lessons from the Front Lines
12:00p- 12:45p	Cafeteria	Networking Lunch	
12:45p - 1:35p	C120 A&B	Karen Curtis Susan Kanvik	Patient Experience: Connecting Physical and Digital Journeys
12:45p-1:35p	C130 A&B	Don Rule	Improving Population Health and Pharmacogenomics
1:35p - 1:40p	Break		
1:45p - 2:35p	C120 A&B	Michael Garrett	Being Patient-Centered in Case Management Practice
1:45p - 2:35p	C130 A&B	Sri Rajamani	Digital Health / Patient expectations
2:35p-2:45p	Break – Move to Carlson Theater		
2:45p - 3:35p	Carlson Theater	Leanne Berge	Integrating care in Washington to drive down costs and improve health measures
3:35p - 4:05p	Carlson Theater	Andrew Busz	The 2018 Washington State Legislative Session: How Will It Affect Hospitals and Healthcare?
4:05p - 4:35p	Carlson Theater	Ye Hoffman	Industry Update - 2018 Top 10 Health Care IT priorities, Macra Legislative, regulatory updates about Medicare

THANK YOU TO OUR SPONSORS



Eastern Washington Area
Health Education Center
Eastern Washington University
start something big



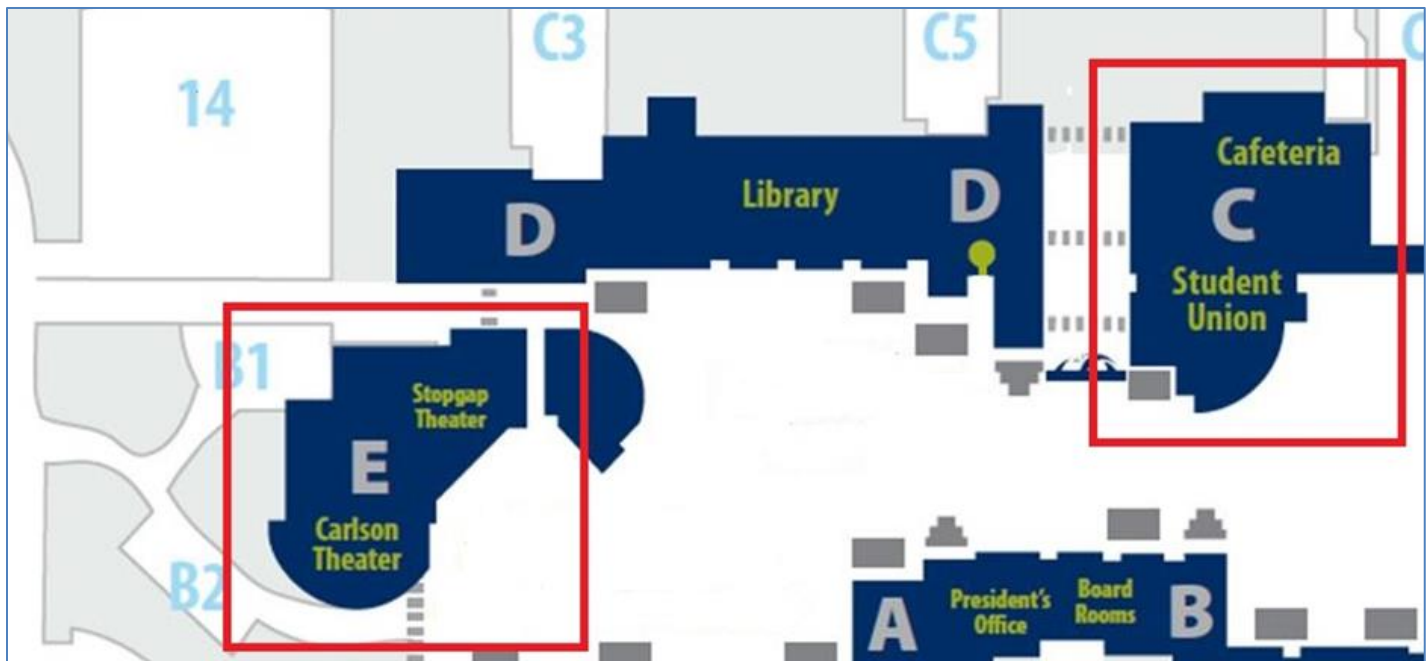

Building C

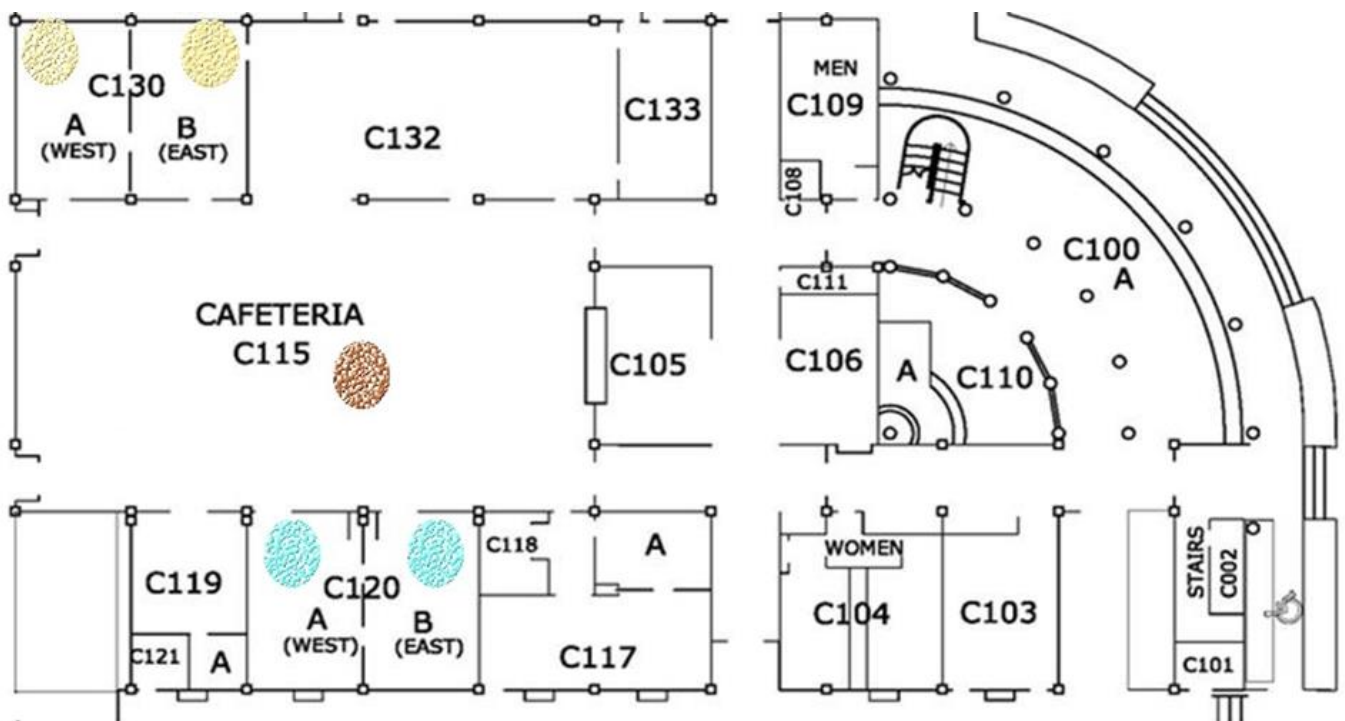

Thank you to the Conference Board:

Sheila Green-Shook - WSHIMA
 Dan Ferguson - WA AH COE
 Chris Deiner-Karr - WA HIMSS

Paul Holden- WA-AK HFMA
 Mary Ann Keogh Hoss - WSHEF